

A/26204/93

Revised plan

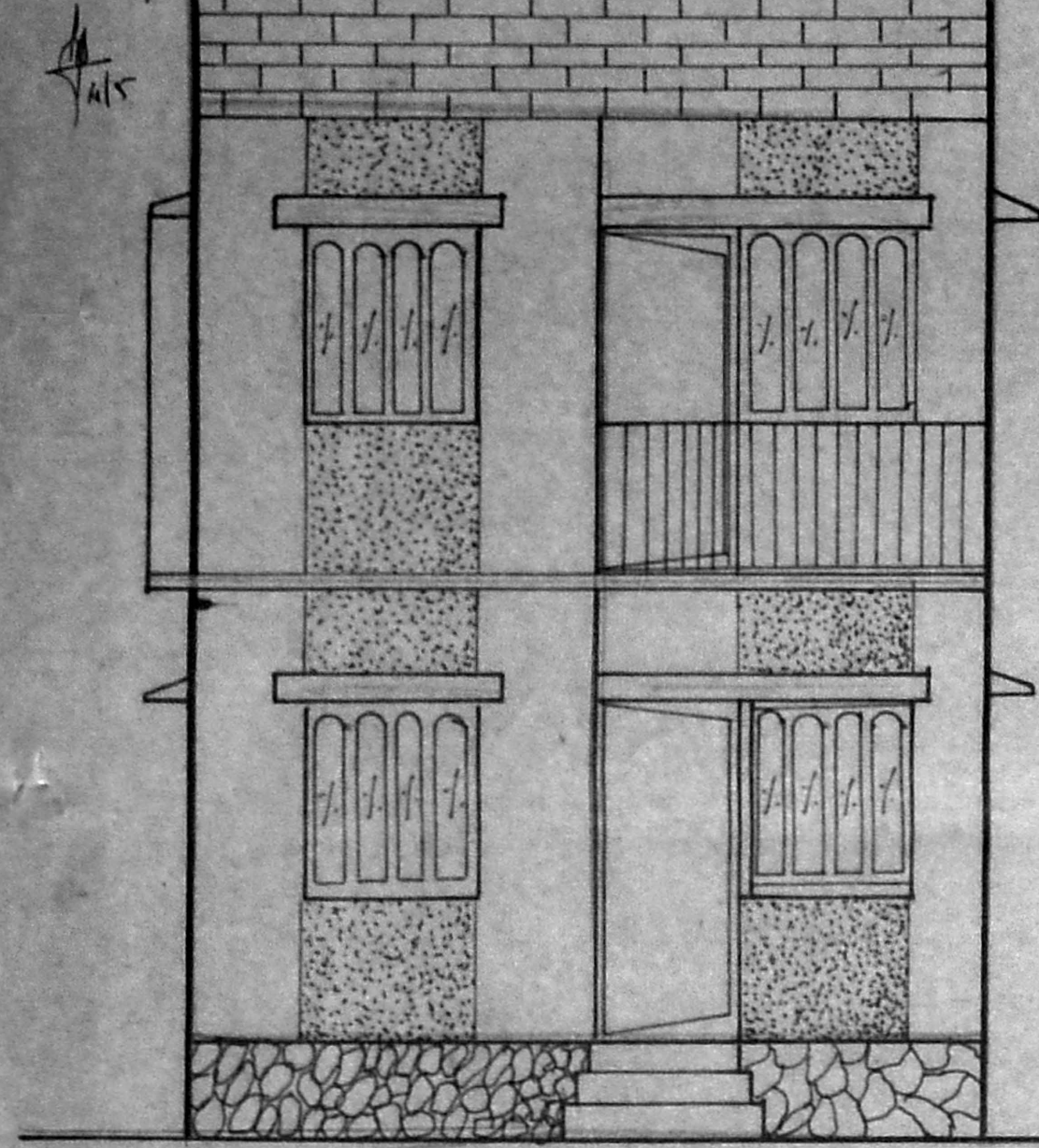

ELEVATION

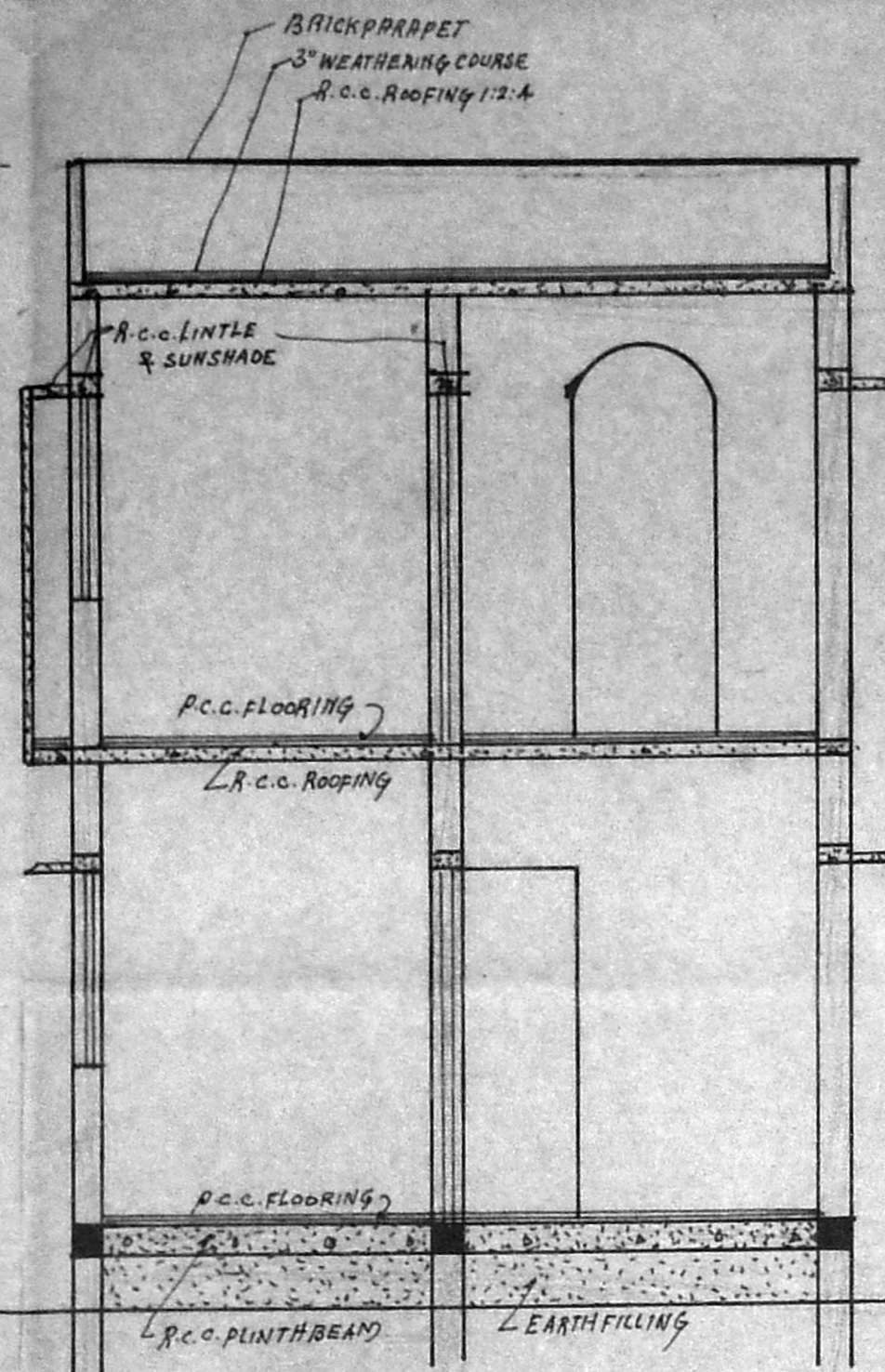

SECTION ON A-A

PLAN SHOWING THE PROPOSED RESIDENTIAL BUILDING AT DOOR NO. 8 SOWRA NAGAR 7th STREET CHOOLAI MEDU, MADRAS-600094. S NO. 100 T.S. NO. 100/2, BLOCK NO. 18. PUIYUR VILLAGE, SCALE 1:4.0 (1:50)

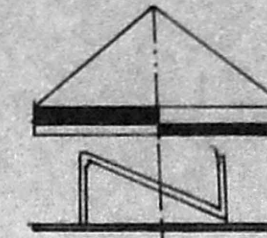

AREA STATEMENT	
(1)	PLOT AREA 1019 SFT (94.7m ²)
(2)	G.F. AREA 534 SFT (49.6m ²)
(3)	F.F. AREA 596 SFT (55.4m ²)
(4)	OPEN SPACE 485 SFT (45.0m ²)

SCHEDULE OF JOINERIES			
(1)	D	DOOR	3'-6" x 7'-0" 107 x 213
(2)	D1	DOOR	3'-6" x 7'-0" 91 x 213
(3)	D2	DOOR	2'-6" x 7'-0" 75 x 213
(4)	W	WINDOW	4'-6" x 4'-6" 122 x 137
(5)	W1	WINDOW	4'-6" x 4'-6" 127 x 137
(6)	W2	WINDOW	4'-0" x 3'-0" 122 x 91
(7)	V	VENTILATOR	2'-6" x 1'-0" 60 x 45

COLOUR INDEX	
(1)	PROPOSED
(2)	ROAD
(3)	BOUNDARY
(4)	EXISTING

T. Vatchaloh
(OWNER)

K. GOVINDARAJAN,
L.C.E. (L.I.V.), M.I.S.T.E.
Licensed Surveyor Class-I No. 489
CORPORATION OF MADRAS
N. 93 2, Illid Cross Street,
GILL NAGAR, MADRAS-94.
(LICENSED SURVEYOR)

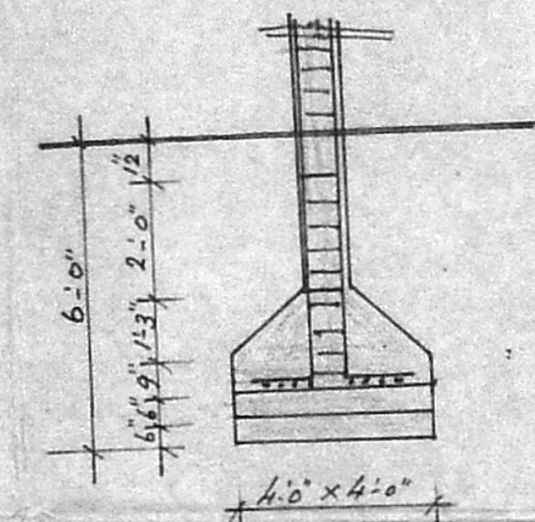

SECTION BB

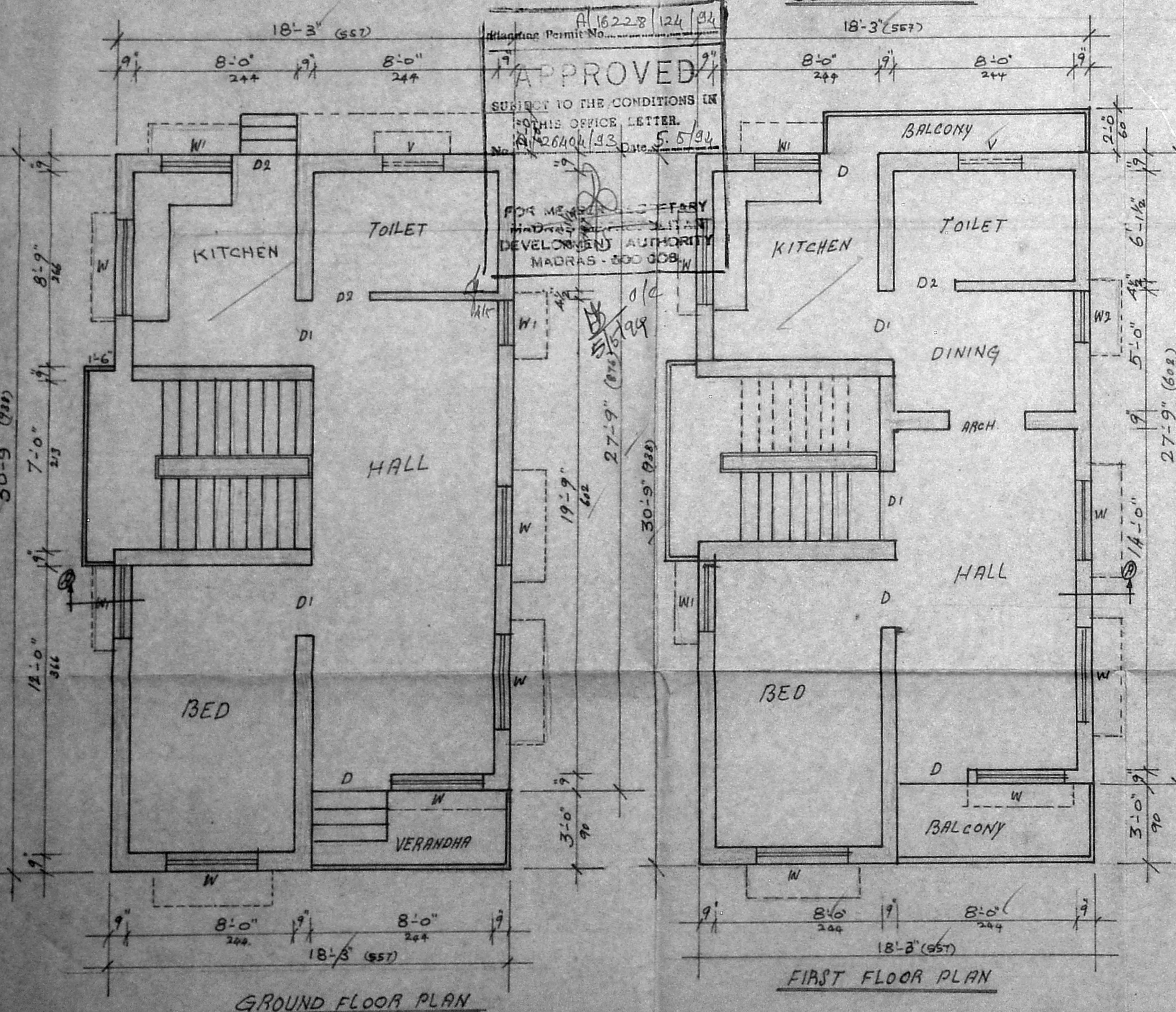

GROUND FLOOR PLAN

FIRST FLOOR PLAN

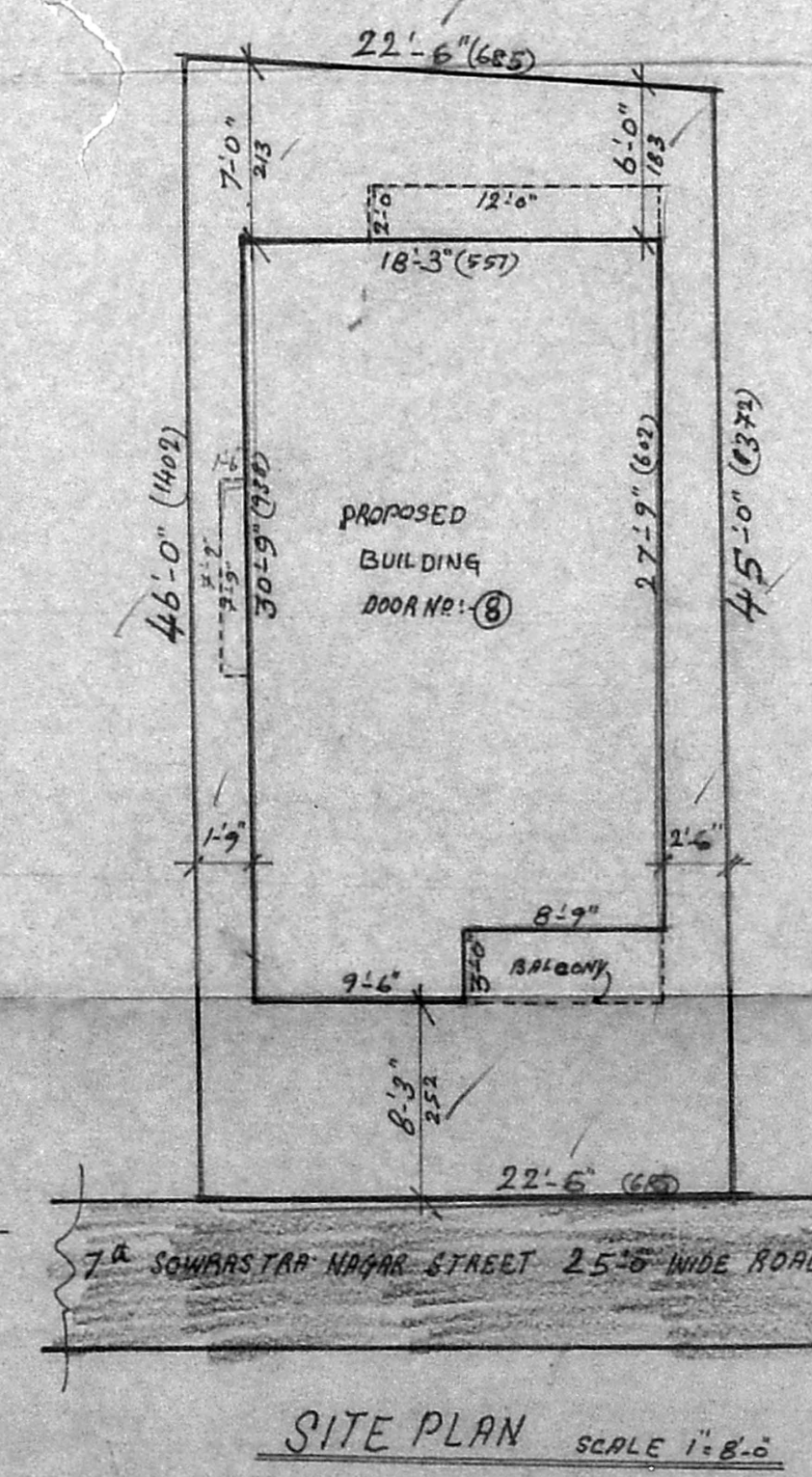

SITE PLAN SCALE 1:8.0

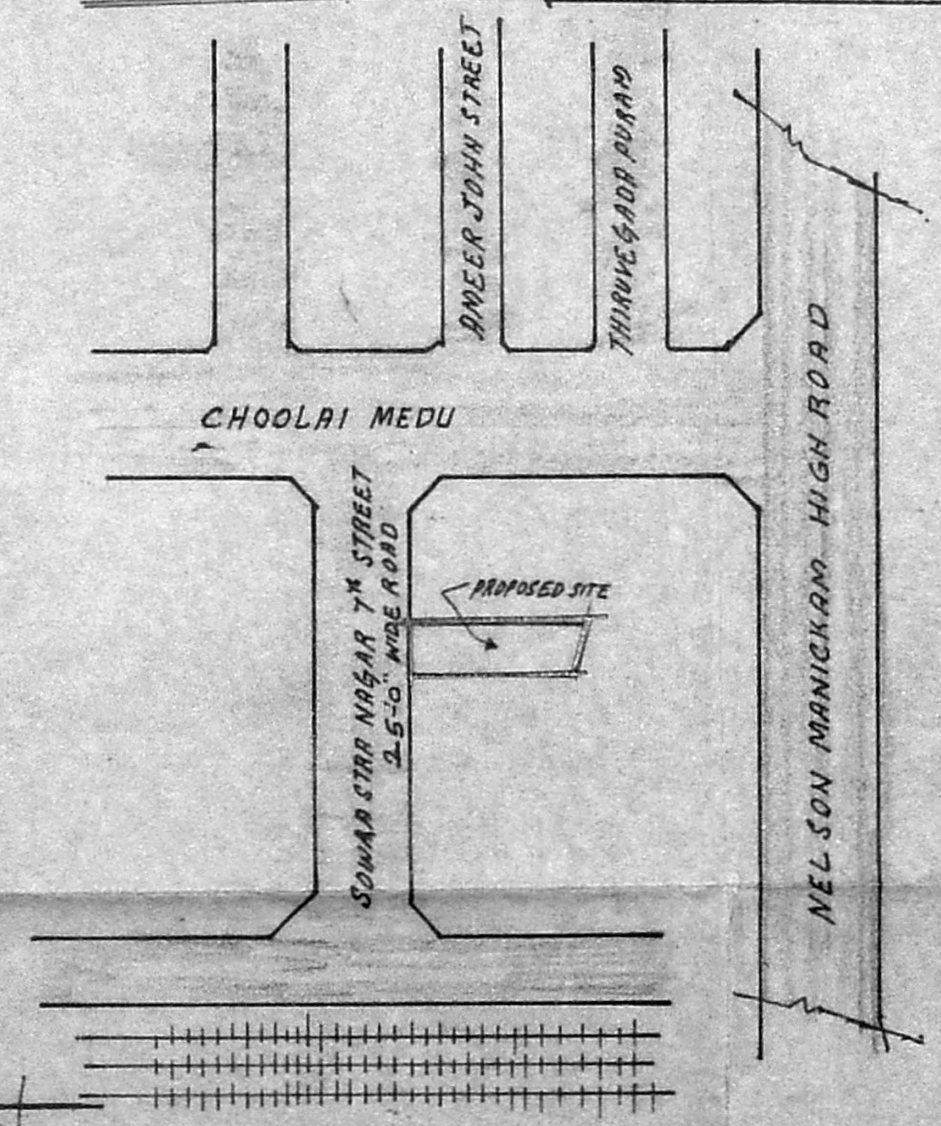

KEY PLAN (NOT TO SCALE)